

T-11-N R-10-E
SHEET-9

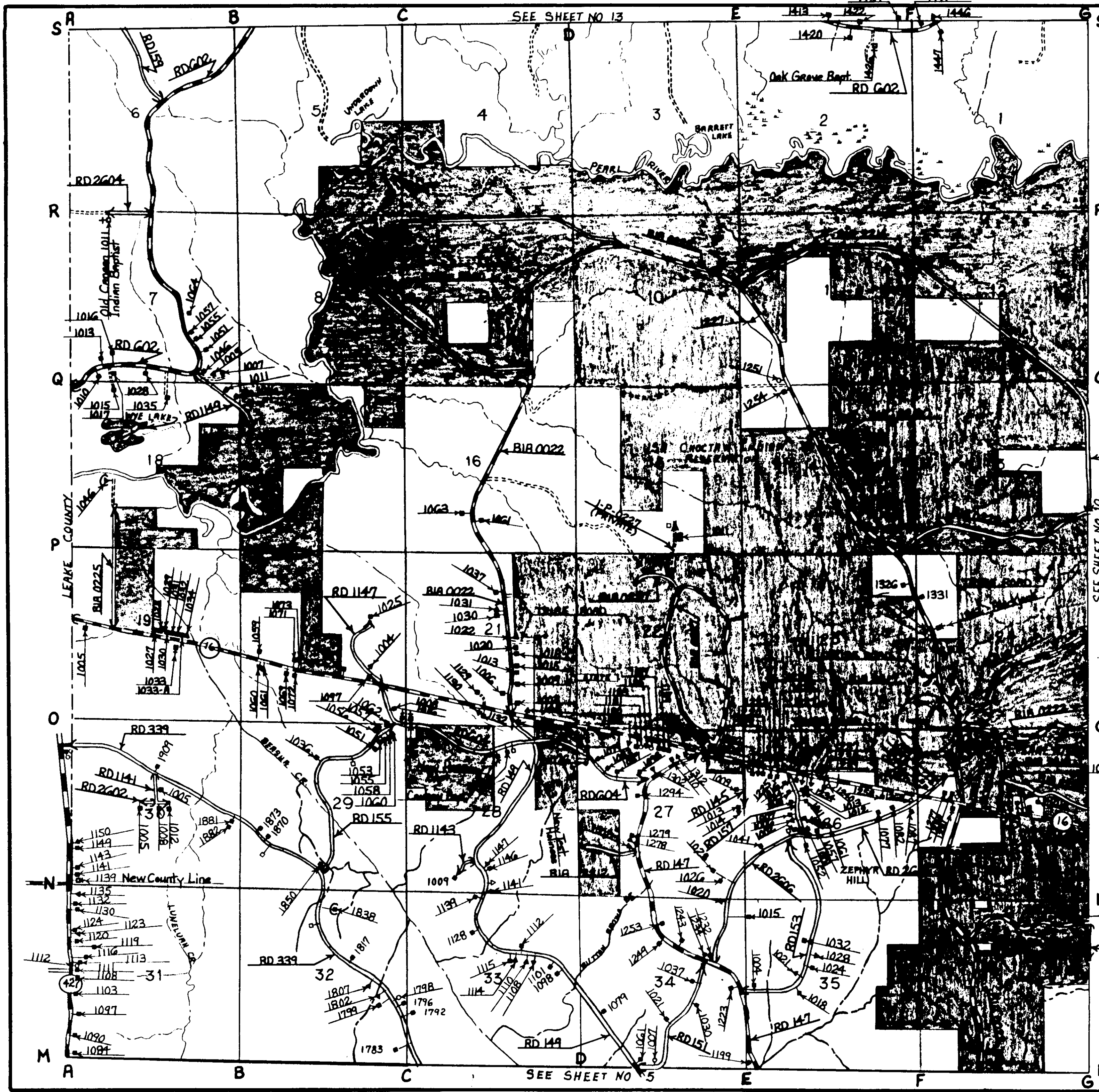

BIA 2214

SEE SHEET NO 10

1011 St. Therese's Catholic

1030

BIA 2219

<p>NESHOBA COUNTY ROAD AND HOUSE NUMBERING SYSTEM For The NESHOBA COUNTY BOARD OF SUPERVISORS</p>		
<p>COX ENGINEERING Tom W. Cox P.O. Box 683 Philadelphia, MS. 39350</p>	<p>TELEPHONE: —OFFICE— 601-656-3711 —HOME— 601-656-1204</p>	<p>SHEET NO. 9 OF 16</p>

11 P.M. 1977 - 10:00 A.M. 1978

11 P.M. 1977 - 10:00 A.M. 1978

11 P.M. 1977 - 10:00 A.M. 1978