

NESHOBA COUNTY

PUBLIC ROADS ON THE COUNTY ROAD SYSTEM

NESHOBA COUNTY BOARD OF SUPERVISORS

- DISTRICT 1 - KEITH LILLIS
- DISTRICT 2 - KEVIN CUMBERLAND
- DISTRICT 3 - KINSEY SMITH
- DISTRICT 4 - MARTY SISTRUNK
- DISTRICT 5 - OBBIE RILEY

BOARD ATTORNEY - WADE WHITE

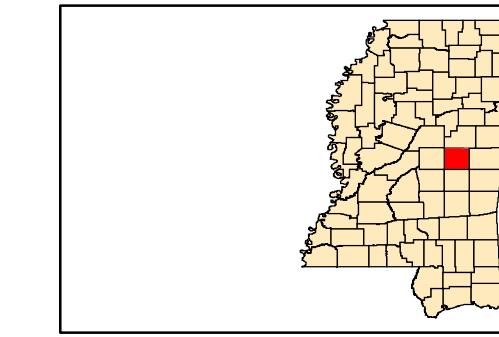

EDDIE POSEY, COUNTY ROAD MANAGER
MARTY CROWDER, COUNTY ENGINEER

NESHOBA COUNTY ROAD DEPARTMENT
11901 HIGHWAY 15 NORTH
PHILADELPHIA, MISSISSIPPI 39350
601-656-8475 FAX 601-656-3343
www.neshobacounty.net

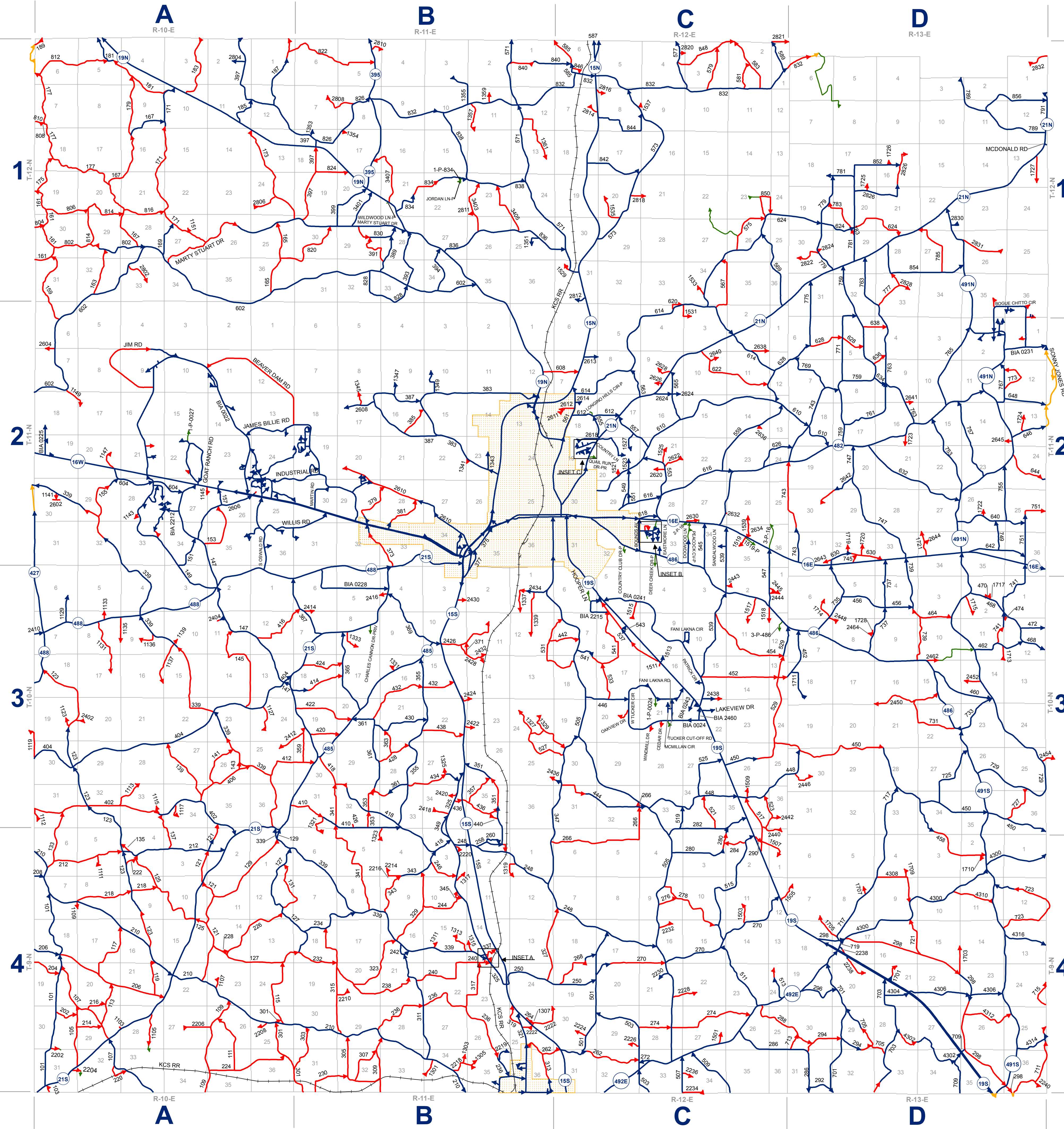

Road#	Index	Road#	Index	Road#	Index	Road#	Index	Road#	Index	Road#	Index	Road#	Index
101	4-A-31	288	4-C-26	472	3-D-12	737	3-D-8	2410	3-A-7	1519-A		2430	2-C-35
103	4-A-31	290	4-C-2	474	3-D-12	739	3-D-10	2412	3-B-19	1-P-834		2432	1-B-22
105	4-A-31/32	292	4-D-31	501	4-C-31	741	3-D-11	2414	3-B-7	2-P-16		2434	2-C-34
107	4-A-33	294	4-D-29	503	4-C-33	743	2-D-31	2416	3-B-4	3-P-16		2436	2-C-36
109	4-A-34	296	4-D-19	505	4-C-33	745	2-D-32	2418	3-B-34	3-P-486		2438	3-C-12
111	4-A-35	298	4-D-18	507	4-C-33/34	747	2-D-33	2420	3-B-34	ALESIA CIR		2440	2-C-33
113	4-A-29	301	4-A-25	509	4-C-35	749	2-D-35	2422	3-B-23	BIA 0023		2442	3-C-22
115	4-A-25	303	4-B-31	511	4-C-23	751	2-D-36	2424	3-B-15	BIA 0024		2444	2-A-19
117	4-A-20	305	4-B-32	513	4-C-24	753	2-D-22	2426	3-B-10	BIA 0225		2446	3-B-6
119	4-A-21	307	4-B-32	515	4-C-15	755	2-D-25/26	2428	3-B-10	BIA 0228		2448	2-D-1
121	4-A-2	309	4-B-32	517	4-C-2	757	2-D-23	2430	3-B-3	BIA 0231		2450	3-C-22
123	4-A-4	311	4-B-34	519	3-C-34	759	2-D-17	2432	3-B-14	BIA 0241		2452	3-C-22
125	4-A-10	313	4-B-36	521	3-C-34	761	2-D-17	2434	3-B-1	BIA 0243		2454	2-A-27
127	4-A-12	315	4-B-29	523	3-C-35	763	2-D-16	2436	3-C-30	BIA 2215		2456	3-C-5
129	4-A-1	317	4-B-23	525	3-C-34	765	2-D-10	2438	3-C-22	BIA 2215		2458	2-D-1
131	4-A-12	319	4-B-25	527	3-C-30	767	2-D-11/12	2440	4-C-2	BIA 2460		2460	3-C-22
133	4-A-6	321	4-B-25	529	3-C-24	769	2-D-7	2442	3-C-36	BOUNDS AV		2462	2-C-33
135	4-A-4	323	4-B-20	531	3-C-18	771	2-D-8	2443	2-C-2	BRANCH DR		2464	2-C-19
137	4-A-3	325	4-B-23	533	4-A-3	773	2-D-12	2444	3-C-1	CHARLES CANNON DR-P		2466	3-B-8
139	3-A-34	327	4-B-24	535	4-C-16	775	2-D-6	2445	3-C-1	CONDO DR		2468	2-C-19
141	3-A-26	329	4-B-16	539	3-C-15	777	1-D-33	2446	3-D-30	CONDO RD		2470	2-C-19
143	3-A-26	331	4-B-14	541	3-C-7	779	1-D-30	2448	3-D-8	COUNTRY CLUB DR-P		2472	2-C-32
145	3-A-23	333	4-B-14	543	3-C-8	781	1-D-29	2450	3-D-16	COUNTRY LN		2474	2-C-20
147	3-A-13	335	4-B-14	545	2-C-34	783	1-D-29	2452	3-D-14	CYPRESS CREEK DR		2476	2-C-19
149	3-A-3	337	4-B-14	547	3-C-1/2	785	1-D-27	2454	3-D-25	DANIELS CV		2478	2-C-33
151	2-A-34	339	4-B-14	549	2-C-29	789	1-D-12	2462	3-D-10/15	DEER CREEK DR-P		2480	2-C-34
153	2-A-35	341	4-B-8	551	2-C-29	791	1-D-11/12	2464	3-D-18	DODGWOOD LN		2482	2-C-33
155	2-A-29	343	4-B-9	553	2-C-28	800	1-A-30	2466	2-A-30	EASTMOE LN		2484	2-C-19
157	2-A-26	345	4-B-10	555	2-C-17	802	1-A-6	2468	1-A-6	GATEWAY DR		2486	2-C-19
159	2-A-6	347	4-B-12	557	2-C-21	806	1-A-19	2469	2-A-34	HOOPER LN-P		2488	3-C-6
161	1-A-30	349	4-B-3	559	2-C-22	808	1-A-7	2468	2-B-17	INDUSTRIAL CIR		2490	4-B-35
163	1-A-32	351	4-B-2	561	2-C-18	810	1-A-7	2469	2-B-27	JORDAN LN-P		2492	1-B-22
165	1-A-36	353	3-B-32	563	2-C-6	812	1-A-6	2470	2-C-18	KATE THOMAS DR		2494	4-B-35
167	1-A-28	355	3-B-33	565	2-C-16	814	1-A-29	2471	2-C-18	LONGINO HILLS CIR-P		2496	2-C-18
169	1-A-27/28	357	3-B-35	567	1-C-34	816	1-A-21	2472	2-C-35	LONGINO HILLS DR		2498	1-A-34
171	1-A-27	359	3-B-30	569	1-C-36	820	1-A-36	2474	2-C-20	MCDONALD RD		2500	1-D-13
173	1-A-24	361	3-B-33	571	1-B-12	822	1-B-6	2475	2-C-21	MCKEE ST		2502	2-C-33
175	1-A-19	363	3-B-28	573	1-C-31	824	1-B-18	2476	2-C-17	MCKEE ST-P		2504	2-C-33
177	1-A-17/18	365	3-B-20	575	1-C-29	826	1-B-18	2477	1-C-31	NORTH HILL DR		2506	2-C-19
179	1-A-9	367	3-B-7	577	1-C-26	828	1-B-32	2478	2-C-9/16	PEACOCK CV-P		2508	2-C-34
181	1-A-9	369	3-B-10	579	1-C-4	830	1-B-29	2479	2-C-9	PLANTATION PT DR N		2510	2-C-19
183	1-A-10	371	3-B-10	581	1-C-3	832	1-B-8	2480	2-C-9	PLANTATION PT DR S		2512	2-C-19
185	1-A-11	373	2-B-33	583	1-C-2	834	1-B-21	2481	2-C-27	QUAIL RUN DR-P		2514	2-C-19
187	1-A-12	375	2-B-29	585	1-C-2	836	1-B-27	2482	2-C-26/27	REFUGE RD-P		2516	1-C-23
189	1-A-6	377	2-B-38	587	1-C-6	838	1-B-10	2483	2-C-35	REFUGE RD-P		2518	1-C-23
202	4-A-30	383	2-B-23	589	1-C-6	840	1-B-1	2484	2-C-14	REFUGE RD-P		2520	1-C-26
204	4-A-19	385	2-B-16	591	1-C-1	842	1-C-18	2485	2-C-2	RILEY ST		2522	2-C-33
206	4-A-18	387	2-B-15/16	602	2-A-7	844	1-C-8	2486	2-C-10	SANDWOOD LN		2524	3-C-34
208	4-A-6/7	389	1-B-28	604	2-A-20	846	1-C-6	2487	2-C-10	SOUTHWIND DR		2526	2-C-19
210	4-A-6	391	1-B-29	608	2-C-7	848	1-C-3	2488	2-D-20	TABBY DR		2528	2-C-33
212	4-A-6	393	1-B-33	610	2-C-29	848	1-C-3	2489	2-D-31	TABBY DR		2530	1-B-21
214	4-A-29	394	2-B-34	612	2-C-18	850	1-C-23	2490	2-D-31	WILLWOOD LN-P		2532	2-C-33
216	4-A-29	397	1-B-30	614	2-C-18	852	1-D-17	2491	2-D-34	WILLIAM AV		2534	2-C-33
218	4-A-8	399	2-B-20	616	2-C-29	854	1-D-28	2492	2-D-13				
220	4-A-32	402	3-A-31	618	2-C-28	856	1-D-11	2493	1-B-5				
222	4-A-4	404	3-A-30	620	2-C-4	858	1-D-11	2494	1-B-5				
224	4-A-35	406	3-A-34	622	2-C-10	860	1-A-2	2495	1-B-23				
226	4-A-14	410	3-B-31	624	1-C-34	862	2-D-32	2496	1-B-5				
228	4-A-14	412	3-A-25	626	2-C-23	864	1-C-3	2497	1-B-23				
230	4-B-32	414	3-B-18	628	2-C-12	866	1-C-3	2498	1-C-31				
232	4-B-18	416	3-A-12	630	2-D-32	868	1-B-21	2499	1-C-31				
234	4-B-18	418	3-B-30	632	2-D-20	870	1-C-7	2500	1-C-7				
236	4-B-29	420	3-B-19	634	2-C-19	872	1-C-20	2501	1-C-7				
238	4-B-20	422	3-B-19	636	2-D-9	874	1-C-20	2502	1-C-20				
240	4-B-21	424	3-B-18	638	2-D-5	876	1-C-4	2503	1-C-4				
242	4-B-16	426	3-B-32	640	2-D-26	878	3-D-8	2504	1-C-1				
244	4-B-10	428	3-B-28	642	2-D-35	880	1-D-30	2505	1-D-30				
246	4-B-3	430	3-B-21	644	2-D-24	882	1-A-26	2506	1-D-20				
248	4-B-3	432	3-B-20	646	2-D-13	884	4-A-25	2507	1-D-33				
250	4-B-24	434	3-B-33	648	2-D-12	886	4-A-28	2508	1-A-24				
252	4-B-14	436	3-B-34	650	4-B-18	888	4-A-28	2509	1-B-8				
254	4-B-14	438	3-B-22	652	4-B-18	890	4-A-28	2510	1-B-5				
256	4-B-14	438	3-B-22	654	4-B-18	892	4-A-28	2511	1-B-5				
258	4-B-2	440	3-B-35	656	4-D-33	894	4-A-28	2512	1-B-23				
260	4-B-2	442	3-B-12	658	4-D-34	896	4-A-28	2513	1-C-1				
262	4-B-36	444	3-C-31	660	4-D-34	898	4-A-28	2514	1-C-1				
264	4-B-25	446	3-C-18/19	662	4-D-30	900	4-A-28	2515	1-C-1				
266	4-C-6	448	3-C-33	664	4-D-24	902	4-A-28	2516	1-C-1				
268	4-C-19	450	3-C-26	666	4-D-17	904	4-A-28	2517	1-C-1				
270	4-C-16	452	3-C-15	668	4-D-17	906	4-A-28	2518	1-C-1				
272	4-C-33	454	3-C-10	670	4-D-17	908	4-A-28	2519	1-C-1				
274	4-C-28	456	3-D-5	672	4-D-13	910	4-A-28	2520	1-C-1				
276	4-C-9	458	3-D-34	674	3-D-34	912	4-A-28	2521	1-C-1				
278	4-C-9	460	3-D-15	676	3-D-36	914	4-A-28	2522	1-C-1				
280	4-C-4	462	3-D-11	678	3-D-36	916	4-A-28	2523	1-C-1				
282	4-C-4	464	3-D-3/10	680	3-D-36	918	4-A-28	2524	1-C-1				
284	4-C-2	466	3-D-2	682	3-D-23	920	4-A-28	2525	1-C-1				
286	4-C-26	470	3-D-2	684	3-D-7	922	4-A-28	2526	1-C-1				

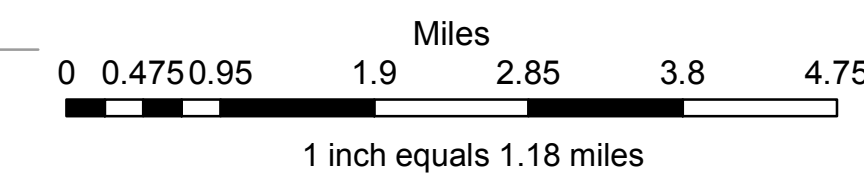
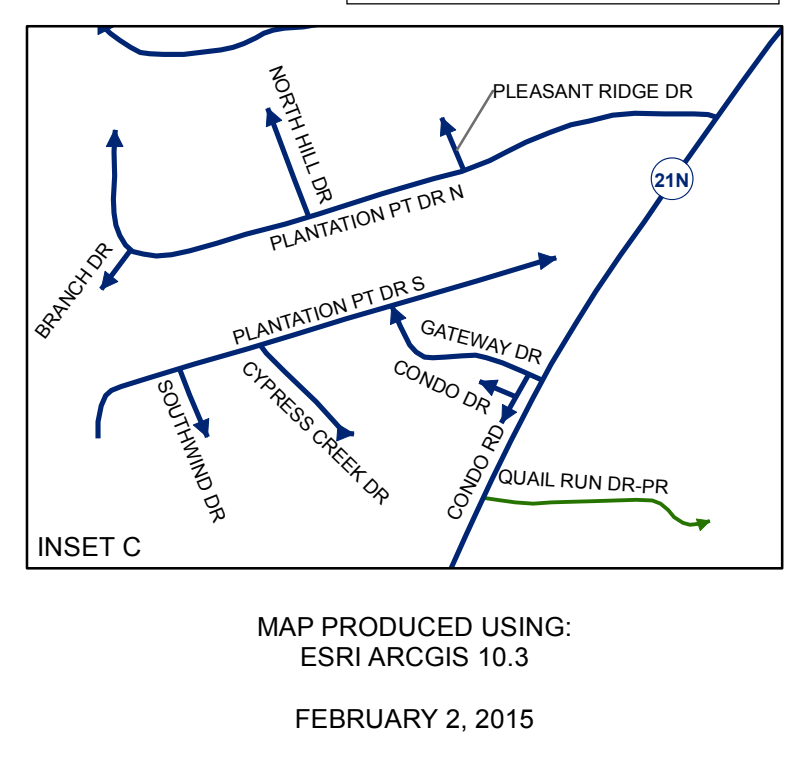
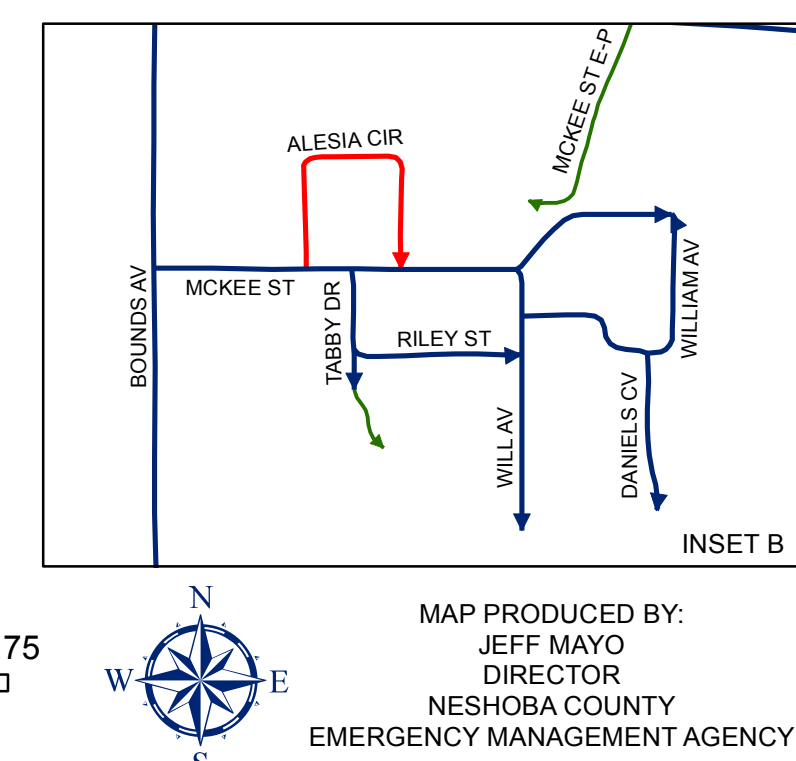
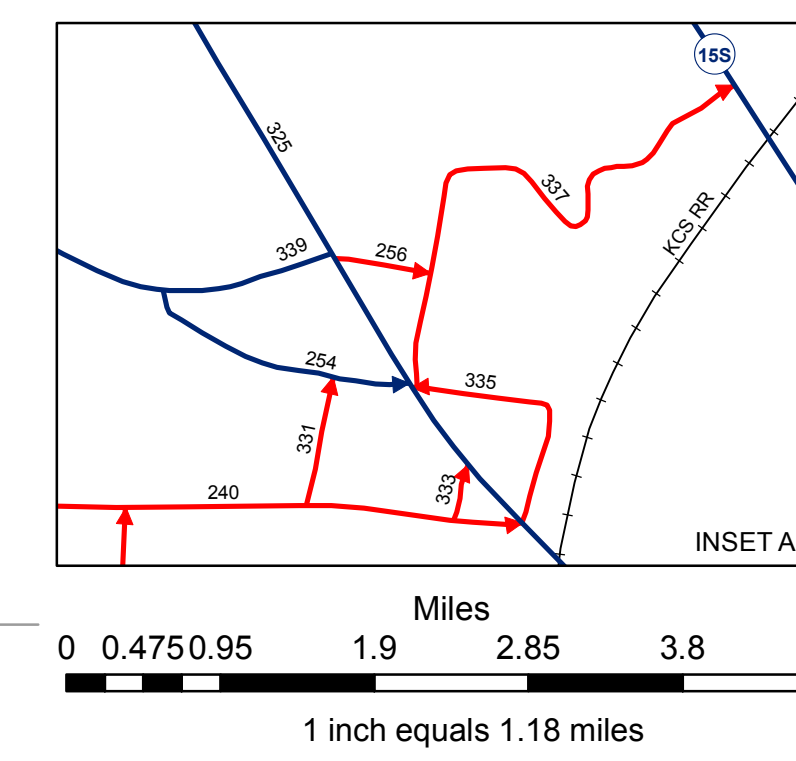

MAP PRODUCED BY:
JEFF MAYO
DIRECTOR
NESHOBA COUNTY
EMERGENCY MANAGEMENT AGENCY

MAP PRODUCED USING:
ESRI ARCGIS 10.3
FEBRUARY 2, 2015



Road Legend

Surface

- Gravel
- Hard Surface
- Outside County
- Private
- Railroad
- RR Spur